



Incident Report

Print Date/Time: 12/03/2024 13:46
Login ID: jcmo\dmehmert

Jefferson City Police Department
ORI Number: MO0260100

Incident: 2024-00049028

Incident Date/Time: 11/30/2024 2:44:07 AM
Location: 2431 ST LOUIS RD
JEFFERSON CITY MO 65101
Phone Number: (573)298-3861
Report Required: No
Prior Hazards: No
LE Case Number: 2024-00049028

Incident Type: Traffic Control
Venue: JEFFERSON CITY
Source: 911
Priority: 2
Status: In Progress
Nature of Call:

Unit/Personnel

Unit	Personnel
18	██████-Finke
29	██████-Payne
55	██████-Bennett
60	██████-Bowman
66	██████-Ayala
805	
93	██████-Chaney

Person(s)

No.	Role	Name	Address	Phone	Race	Sex	DOB
5	Informational	YORK, WADE EVAN	HOMELESS JEFFERSON CITY MO 65101	(573)490-1102	White	Male	12/03/1992
6	Caller	Hale, Aubrey James	207 E ATCHISON ST JEFFERSON CITY MO 65101	(573)821-5161	White	Male	07/17/1974
7	Caller	VERIZON		(573)298-3861			
6	Informational	BARDWELL, MICHAEL W	2432 ST LOUIS RD JEFFERSON CITY MO 65101	(573)823-1697	White	Male	05/20/1980
7	Informational	MCKINZIE, CHARMAIGNE NEELEY	218 CHESTNUT ST JEFFERSON CITY MO 65101	(573)680-6465	White	Female	10/19/1977
8	Informational	Childs, Vernelia	HOMELESS JEFFERSON CITY MO 65101	(573)462-2708	Black or African American	Female	12/07/1992
9	Informational	CHILDS, LEROY JR, Jr.	5101 W BUSINESS 50 22 JEFFERSON CITY MO 65109	(573)462-2708	Black or African American	Male	06/18/1970
10	Informational	ASKAM, TYLER STEPHEN	5314 WESTWARD LN JEFFERSON CITY MO 65109	(573)584-1414	White	Male	03/06/1995

Vehicle(s)

Role	Type	Year	Make	Model	Color	License	State
------	------	------	------	-------	-------	---------	-------

Disposition(s)

Disposition	Count
-------------	-------



Incident Report

Print Date/Time: 12/03/2024 13:46

Login ID: jcmo\dmehmert

Jefferson City Police Department

ORI Number: MO0260100

Property

Date	Code	Type	Make	Model	Description	Tag No.	Item No.
------	------	------	------	-------	-------------	---------	----------

CAD Narrative

11/30/2024 : 11:51:28 jcmo\fvollmert Narrative: S2 HAS COMMAND
11/30/2024 : 09:02:22 jcmo\ssstone Narrative: EMPP ON SCENE CONTACTED TOEBBENS DIRECTLY - TOEBBENS ENROUTE TO MOVE 3-4 VEHI FOR THE FIRE DEPT
11/30/2024 : 08:25:47 jcmo\fvollmert Narrative: CHIEF5 SAID PROPERTY OWNER IS ON SCENE
11/30/2024 : 08:24:22 jcmo\fvollmert Narrative: OWNER SHOWS HOERSCHGEN PROPERTIES LLC
11/30/2024 : 08:23:31 jcmo\jdruger Narrative: 5736945123 GLEN
11/30/2024 : 08:23:09 jcmo\jdruger Narrative: GLEN HOERSCHGEN 5736440104
11/30/2024 : 08:18:17 jcmo\jdruger Narrative: DISREGARD LAST NARRATIVE. BECKER IS NOT THE OWNER
11/30/2024 : 08:16:19 jcmo\jdruger Narrative: 5736443491
11/30/2024 : 08:15:43 jcmo\jdruger Narrative: owner davis and joyce becker
11/30/2024 : 08:14:20 jcmo\jdruger Narrative: 5735089364 marshall brian baker would like a phone call also
11/30/2024 : 08:00:22 jcmo\fvollmert Narrative: CHIEF6 NOW HAS COMMAND
11/30/2024 : 07:36:20 jcmo\fvollmert Narrative: PER COMMAND- DISCONTINUE PAR CHECKS
11/30/2024 : 07:27:46 jcmo\ssstone Narrative: 29 ADV STREET DEPT IS ON SCENE WITH BARRICADES
11/30/2024 : 07:10:54 jcmo\fvollmert Narrative: 28 23 FIRE
11/30/2024 : 06:58:03 jcmo\ssstone Narrative: STREET DEPT IS GOING TO BRING SIGNS SHORTLY PER 19
11/30/2024 : 06:44:21 jcmo\sssmith Narrative: PAR 32 26 FIRE REST EMS
11/30/2024 : 06:39:03 jcmo\sssmith Narrative: PAR CHECK
11/30/2024 : 06:15:44 jcmo\mmahurin Narrative: AC CLEAR- IMPOUNDED 2 DOGS
11/30/2024 : 06:08:19 jcmo\sssmith Narrative: PAR CHECK 32
11/30/2024 : 05:56:01 jcmo\sssmith Narrative: PAR CHECK
11/30/2024 : 05:52:43 jcmo\sssmith Narrative: EXTRICATION COMPLETE ON LAST OCCUPANT
11/30/2024 : 05:33:14 jcmo\sssmith Narrative: PAR CHECK COMPLETE 35
11/30/2024 : 05:22:03 jcmo\sssmith Narrative: PAR CHECK
11/30/2024 : 05:17:55 jcmo\aschepers Narrative: PWS2 DISREGARDED
11/30/2024 : 05:17:22 jcmo\sssmith Narrative: DISREGARD PWD2 RESPONSE PER COMM
11/30/2024 : 05:15:04 jcmo\aschepers Narrative: PWS2 NOTIFIED
11/30/2024 : 05:14:43 jcmo\sssmith Narrative: REQ WATER BE TURNED OFF
11/30/2024 : 05:12:50 jcmo\sssmith Narrative: WILL BE PWD2
11/30/2024 : 05:12:46 jcmo\sssmith Narrative: REQ MO AMERICAN BE CALLED
11/30/2024 : 05:02:24 jcmo\sssmith Narrative: 60 NOTIFIED AND ENROUTE
11/30/2024 : 05:00:55 jcmo\sssmith Narrative: FOR PAR 24 FD AND 10 EMS 2 FROM FIRE MARSHAL
11/30/2024 : 05:00:43 jcmo\sssmith Narrative: MERCY HOSPITAL DEBORAH 314-251-9877 REQ PT INFO
11/30/2024 : 04:53:31 jcmo\sssmith Narrative: PAR CHECK
11/30/2024 : 04:44:21 jcmo\sssmith Narrative: ST DEPYT ADV AND IS ENROUTE
11/30/2024 : 04:43:40 jcmo\mmahurin Narrative: AC EN ROUTE
11/30/2024 : 04:43:22 jcmo\sssmith Narrative: CCT PW REQ MINI TRACK HO AND OP AND A/C TO LOCATION
11/30/2024 : 04:42:24 teggen Narrative: MERCY DECLINED FLIGHT
11/30/2024 : 04:40:50 cmorgan Narrative: C814 RETURNING TO SCENE, OPERATION COMPLETE
11/30/2024 : 04:36:20 jcmo\sssmith Narrative: GAS SHUT OFF BY AMEREN
11/30/2024 : 04:34:25 twilson Narrative: AIREVAC 18 CLEARING SCENE
11/30/2024 : 04:28:44 cmorgan Narrative: AIREVAC18 ADVISED NEED TO LIFT OFF 20-25 MIN TO CLEAR WEATHER
11/30/2024 : 04:20:42 jcmo\aschepers Narrative: PAR 30
11/30/2024 : 04:13:27 jcmo\sssmith Narrative: PAR CHECKE
11/30/2024 : 04:04:42 teggen Narrative: MERCY 2 CLEAR THE SCENE
11/30/2024 : 03:58:48 twilson Narrative: AIRVAC18 ON SCENE
11/30/2024 : 03:54:00 twilson Narrative: AIREVAC18 3 MINS
11/30/2024 : 03:42:06 twilson Narrative: MU2 TRANSPORTING
11/30/2024 : 03:39:27 twilson Narrative: OSAGE 611 AND OSAGE 612 ER TO SOUTHRIDGE
11/30/2024 : 03:36:37 jcmo\sssmith Narrative: PAR CHECK COMPLETE 17 FD PERSONNEL AND 11 EMS AS
11/30/2024 : 03:35:23 teggen Narrative: MERCY 2 ON SCENE
11/30/2024 : 03:32:53 teggen Narrative: MU2 ON SCENE
11/30/2024 : 03:28:10 jcmo\sssmith Narrative: FIRE MARSHAL TRF TO CHIEF1'S CELL
11/30/2024 : 03:27:56 jcmo\sssmith Narrative: PAR CHECK
11/30/2024 : 03:26:01 twilson Narrative: OSAGE 621 ER
11/30/2024 : 03:25:57 jcmo\mmahurin Narrative: AMEREN ON SCENE
11/30/2024 : 03:25:12 twilson Narrative: MONITEAU*
11/30/2024 : 03:24:31 twilson Narrative: MILLER CO WILL RESPOND IF ABLE TO HELP
11/30/2024 : 03:21:59 cmorgan Narrative: MED 6, EMT HELPING M2 TRP
11/30/2024 : 03:19:51 jcmo\sssmith Narrative: AMEREN AS

11/30/2024 : 03:18:49 twilson Narrative: M2 PREPARING TO TRX TO JC AIRPORT
11/30/2024 : 03:16:37 cmorgan Narrative: OSAGE EMS STAGING IN QUARTERS
11/30/2024 : 03:16:29 cmorgan Narrative: CALLAWAY EMS STAGING
11/30/2024 : 03:13:09 twilson Narrative: C814 GROUND CONTACT, VFIRE21
11/30/2024 : 03:08:59 twilson Narrative: MU2 26 MIN ETA ,AIRVAC18 47 MIN ETA, BOTH ENROUTE
11/30/2024 : 03:07:23 jcmo\ssmith Narrative: L3 MOVE UP
11/30/2024 : 03:07:03 jcmo\aschepers Narrative: SENT RAVE
11/30/2024 : 03:05:21 jcmo\ssmith Narrative: WORKING STRUCTURE
11/30/2024 : 03:04:41 twilson Narrative: MU2, AIRVAC CHECKING WEATHER
11/30/2024 : 03:03:51 jcmo\ssmith Narrative: MIAC CCT FIRE MARDHALL
11/30/2024 : 03:01:53 cmorgan Narrative: 3 PT KNOWN @ THIS TIME
11/30/2024 : 03:01:04 twilson Narrative: MERCY ER, 20 MIN ETA
11/30/2024 : 03:00:30 jcmo\mmahurin Narrative: FIRES ATTEMPTING TO GET THE SUBJ INSIDE
11/30/2024 : 02:58:16 jcmo\ssmith Narrative: REQ FIRE MARSHALL BE CCT
11/30/2024 : 02:58:03 jcmo\ssmith Narrative: AMEREN ADV TO EXPEDITE
11/30/2024 : 02:57:38 jcmo\ssmith Narrative: REQ EMS SEND ASSITIONAL UNITS
11/30/2024 : 02:56:47 twilson Narrative: MULTIPLE PTS WITH BURNS
11/30/2024 : 02:56:43 jcmo\ssmith Narrative: COMM REQ RESCUE3
11/30/2024 : 02:56:12 twilson Narrative: 4 ALS UNITS
11/30/2024 : 02:51:54 jcmo\mmahurin Narrative: ONE SUBJ IN FRONT OF 2436 NEEDS TO BE SEEN BY EMS
11/30/2024 : 02:50:44 twilson Narrative: PER C815, C810 HAS BEEN ADDED TO CALL
11/30/2024 : 02:50:14 jcmo\mmahurin Narrative: FEMALE SUBJ UNDER THE DEBRIS
11/30/2024 : 02:50:06 jcmo\ssmith Narrative: COLLAPSED STRUCTURE
11/30/2024 : 02:49:51 jcmo\mmahurin Narrative: REAR OF THE STRUCTURE THERE ARE PEOPLE MOVING AROUND IN THE DEBRIS
11/30/2024 : 02:49:36 jcmo\mmahurin Narrative: STRUCTURE FULLY ENGULFED TRYING TO FIGURE OUT IF THERE IS ANYONE INSIDE
11/30/2024 : 02:48:32 jcmo\ssmith Narrative: NEIGHBOR ACROSS ST ADV CAN HEAR SUBJECTS INSIDE SCREAMING
11/30/2024 : 02:48:14 jcmo\mmahurin Narrative: FULLY ENGULFED
11/30/2024 : 02:47:37 jcmo\ssmith Narrative: AMEREN ADV
11/30/2024 : 02:44:44 jcmo\aschepers Narrative: FLAMES SHOWING
11/30/2024 : 02:44:33 jcmo\aschepers Narrative: PEOPLE SCREAMING
11/30/2024 : 02:44:32 jcmo\mmahurin Narrative: 2518 SES THE HOUSE ON FIRE
11/30/2024 : 02:44:19 jcmo\aschepers Narrative: HOUSE BLEW UP

BASIC

INCIDENT

Incident Date & Time 11/30/2024 02:44:31	Incident Number 244989	Exposure 0
Incident Series [100] Fire	Incident Type [111] Building fire	Aid Given or Received None
CAD Incident Number 2024-00004989	CAD Agency Number 244989	Property Use 419 - 1 or 2 family dwelling

CAD Notes (Fire)

HOUSE BLEW UP 2518 SES THE HOUSE ON FIRE PEOPLE SCREAMING FLAMES SHOWING AMEREN ADV FULLY ENGULFED NEIGHBOR ACROSS ST ADV CAN HEAR SUBJECTS INSIDE SCREAMING STRUCTURE FULLY ENGULFED TRYING TO FIGURE OUT IF THERE IS ANYONE INSIDE REAR OF THE STRUCTURE THERE ARE PEOPLE MOVING AROUND IN THE DEBRIS COLLAPSED STRUCTURE FEMALE SUBJ UNDER THE DEBRIS PER C815, C810 HAS BEEN ADDED TO CALL ONE SUBJ IN FRONT OF 2436 NEEDS TO BE SEEN BY EMS 4 ALS UNITS COMM REQ RESCUE3 MULTIPLE PTS WITH BURNS REQ EMS SEND ASSITIONAL UNITS AMEREN ADV TO EXPEDITE REQ FIRE MARSHALL BE CCT FIRES ATTEMPTING TO GET THE SUBJ INSIDE MERCY ER, 20 MIN ETA 3 PT KNOWN @ THIS TIME MIAC CCT FIRE MARDHALL MU2, AIRVAC CHECKING WEATHER WORKING STRUCTURE SENT RAVE L3 MOVE UP MU2 26 MIN ETA ,AIRVAC18 47 MIN ETA, BOTH ENROUTE C814 GROUND CONTACT, VFIRE21 CALLAWAY EMS STAGING OSAGE EMS STAGING IN QUARTERS M2 PREPARING TO TRX TO JC AIRPORT AMEREN AS MED 6, EMT HELPING M2 TRP MILLER CO WILL RESPOND IF ABLE TO HELP MONITEAU* AMEREN ON SCENE OSAGE 621 ER PAR CHECK FIRE MARSHALL TRF TO CHIEF1'S CELL MU2 ON SCENE MERCY 2 ON SCENE PAR CHECK COMPLETE 17 FD PERSONNEL AND 11 EMS AS OSAGE 611 AND OSAGE 612 ER TO SOUTHRIDGE MU2 TRANSPORTING AIREVAC18 3 MINS AIRVAC18 ON SCENE MERCY 2 CLEAR THE SCENE PAR CHECKE PAR 30 AIREVAC18 ADVISED NEED TO LIFT OFF 20-25 MIN TO CLEAR WEATHER AIREVAC 18 CLEARING SCENE GAS SHUT OFF BY AMEREN C814 RETURNING TO SCENE, OPERATION COMPLETE MERCY DECLINED FLIGHT CCT PW REQ MINI TRACK HO AND OP AND A/C TO LOCATION AC EN ROUTE ST DEPYT ADV AND IS ENROUTE PAR CHECK MERCY HOSPITAL DEBORAH 314-251-9877 REQ PT INFO FOR PAR 24 FD AND 10 EMS 2 FROM FIRE MARSHAL 60 NOTIFIED AND ENROUTE REQ MO AMERICAN BE CALLED WILL BE PWD2 REQ WATER BE TURNED OFF PWS2 NOTIFIED DISREGARD PWD2 RESPONSE PER COMM PWS2 DISREGARDED PAR CHECK PAR CHECK COMPLETE 35 EXTRICATION COMPLETE ON LAST OCCUPANT PAR CHECK PAR CHECK 32 AC CLEAR- IMPOUNDED 2 DOGS PAR CHECK PAR 32 26 FIRE REST EMS STREET DEPT IS GOING TO BRING SIGNS SHORTLY PER 19 28 23 FIRE 29 ADV STREET DEPT IS ON SCENE WITH BARRICADES PER COMMAND- DISCONTINUE PAR CHECKS CHIEF6 NOW HAS COMMAND 5735089364 marshall brian baker would like a phone call also owner davis and joyce becker 5736443491 DISREGARD LAST NARRATIVE. BECKER IS NOT THE OWNER GLEN HOERSCHGEN 5736440104 5736945123 GLEN OWNER SHOWS HOERSCHGEN PROPERTIES LLC CHIEF5 SAID PROPERTY OWNER IS ON SCENE EMPP ON SCENE CONTACTED TOEBBENS DIRECTLY - TOEBBENS ENROUTE TO MOVE 3-4 VEHI FOR THE FIRE DEPT

LOCATION

Location 2432 ST LOUIS Rd, JEFFERSON CITY, MO 65101, USA	Location Type Street address
---	--

MUTUAL AID

Aid Given or Received
None

TIMES / SHIFT / ALARM

PSAP/Call Received - Date/Time 11/30/2024 02:44:07	Alarm 11/30/2024 02:44:31	ENroute Date/Time 11/30/2024 02:47:02	Arrival on Scene Date/Time 11/30/2024 02:49:47
Last Unit Cleared 11/30/2024 08:16:10			

SHIFTS & ALARMS

Shift or Platoon
A Shift

Alarms
1

ACTIONS TAKEN

Primary Action Taken
[11] Extinguishment by fire service personnel

Additional Actions Taken
[23] Extricate, disentangle

DOLLAR LOSSES & VALUES

PRE-INCIDENT VALUE

Contents **Total Pre-Incident Value**
50000 50000

LOSSES

Property **Contents** **Total Loss**
147300 50000 197300

NARRATIVE

Remarks

Initial dispatched alarm assignment to a house explosion (side A photo) with people trapped and screaming. On arrival S2 encountered debris in the roadway and heavy fire from a portion of the exploded house. S2C was directed to deploy a 2 1/2" fire hose to the alpha bravo corner (side AB photo) for immediate fire attack to aid in rescue. No victims were noted on the Alpha side during my sizeup, a large natural gas leak was noted on the Alpha Bravo corner and I was unable to determine its exact location. It appeared to be a possible service line to the residence. S2A circled around the structure and found victims self-rescuing from the basement (Victim initial location photo) Charlie side, closer to the Delta wall away from the fire. To my best recollection, at the aforementioned location, two males were self-rescuing and exited the structure while one female was assisted by JCPD and S2A. Another female was already standing outside when S2A came around to the Charlie side, and it is assumed at this time she had already exited the structure as well. E4 had arrived, E4B located a hydrant, while E4C deployed a line to assist in fire control. E4A came to the Charlie side to assist with victim rescue.

S2B established a water supply while S2C and S2A were performing their assigned tasks. S2A was informed there was one person still trapped inside by the Charlie side victims, and began searching. While attempting to find an area that was suitable to enter the structure, the remainder of the alarm assignment had arrived, and Chief 5 had assumed command. S2A requested additional resources to the Charlie side for rescue. E1 began fire attack on the Alpha Bravo corner, S2A was joined by E4A and both attempted to ascertain the victim's location. The remainder of E4's crew was assigned to fire attack as was E1 on their arrival. S2C relayed difficulty in extinguishing the fire as it seemed to be fueled, or gas fed. A majority of the flames had been extinguished by S2C, but the fire continued to burn into vehicles and a trailer located on the Alpha side.

S2A and E4A continued to search around the structure to determine what part of the building the other victim was in. He could be heard but not seen. Two dogs were located inside the structure, and could be seen through the rubble on the Alpha side as well as the Charlie side. The victim stated he was underneath the dogs. S2A made entry to the Bravo Charlie bedroom (BC Corner bedroom) and located a stairwell that had been collapsed. The dogs were much easier to locate, and the victim stated he could see my light much brighter from that area. E3A made verbal contact with the victim and learned he was burned and very hypothermic. He was able to talk and stated he had no other injuries other than burns, and he was not pinned by debris. Chief 5 halted interior operations due to potential collapse and called for SORT and rescue 3 for potential shoring equipment and ongoing rescue efforts. The remainder of the alarm assignment were tasked with various aspects of fire attack, water supply, and a rescue group was created on the arrival of station 3 personnel by Chief 1.

Once the rescue group was formed, rescue operations began in a focused search of an area identified by S2A, E4A, and E3A. All three concurred where they felt the victim would be located. He was found some feet towards the alpha side of that location (BC Corner bedroom 2). He was provided a warming kit from CCEMS. The man was loaded into a SKED stretcher and extricated out of the structure after a minor amount of cutting and tunneling of debris was performed. (rescue photo) The man was then transferred to CCEMS.

Due to the complexity of the incident Chief 5 contacted the MO State Fire Marshal to assist in the investigation. S2A met with the investigators prior to leaving the scene and briefed them on what was found during the first in moments. They stated they needed no further information from S2A. It was the general initial consensus that the building had exploded due to some form of a gas explosion. The details are still under investigation.

Note that estimated structure loss was pulled from Zillow estimate, and the estimate of \$50,000 in belongings loss is a gross estimate due to damage and collapse.

JCFD press release also attached.

Files

AUTHORIZATION

Officer In Charge
Schultz, Michael

Date
11/30/2024

Signature



MEMBER MAKING REPORT

Same as Officer in Charge?
Yes

UNITS & PERSONNEL

Apparatus & Resources (11)

1. SQUAD 5

Resource Type (11)-Engine Priority (Response mode to the scene) Emergent (Immediate Response)

PERSONNEL

(3)

SCHNACK, ANTHONY

Personnel ID



NOAH, JAMES

Personnel ID



CARRENDER, RYAN

Personnel ID



APPARATUS TIMES

Dispatch Date/Time 11/30/2024 04:08:15	EN Route Date/Time 11/30/2024 04:13:13	Turnout Time 4 minutes, 58 seconds	Arrival On Scene Date/Time 11/30/2024 04:21:27
Arrival Time Total 13 minutes, 12 seconds	Clear Date/Time 11/30/2024 06:52:55		

2. CHIEF 6

Resource Type (92)-Chief Officer Car Priority (Response mode to the scene) Emergent (Immediate Response)

PERSONNEL

(1)

HOLEE, JAKE

Personnel ID



APPARATUS TIMES

Dispatch Date/Time 11/30/2024 03:39:46	EN Route Date/Time 11/30/2024 03:39:48	Turnout Time 2 seconds	Arrival On Scene Date/Time 11/30/2024 03:39:48
Arrival Time Total 2 seconds	Clear Date/Time 11/30/2024 08:16:10		

3. ENGINE 3

Resource Type (11)-Engine Priority (Response mode to the scene) Emergent (Immediate Response)

PERSONNEL

(3)

TADSEN, JEFFREY

Personnel ID



MOE, JON

Personnel ID



SMITH, MASON

Personnel ID



APPARATUS TIMES

Dispatch Date/Time
11/30/2024 03:04:31

EN Route Date/Time
11/30/2024 03:04:39

Turnout Time
8 seconds

Arrival On Scene Date/Time
11/30/2024 03:28:32

Arrival Time Total
24 minutes, 1 second

Clear Date/Time
11/30/2024 07:47:27

4. ENGINE 1

Resource Type
(11)-Engine

Priority (Response mode to the scene)
Emergent (Immediate Response)

PERSONNEL

(3)

SKINNER, ELIZABETH

Personnel ID



SCHEER, MAGUIRE

Personnel ID



LOLLMAN, TYLER

Personnel ID



APPARATUS TIMES

Dispatch Date/Time
11/30/2024 08:16:00

EN Route Date/Time
11/30/2024 08:16:00

Arrival On Scene Date/Time
11/30/2024 08:16:00

Clear Date/Time
11/30/2024 08:16:10

5. ENGINE 4

Resource Type
(11)-Engine

Priority (Response mode to the scene)
Emergent (Immediate Response)

PERSONNEL

(3)

MUENKS, CHRISTOPHER

Personnel ID

[REDACTED]

BAINBRIDGE, MICHAEL

Personnel ID

[REDACTED]

HENNING, SEAN

Personnel ID

[REDACTED]

APPARATUS TIMES

Dispatch Date/Time
11/30/2024 02:44:31

EN Route Date/Time
11/30/2024 02:47:26

Turnout Time
2 minutes, 55 seconds

Arrival On Scene Date/Time
11/30/2024 02:52:22

Arrival Time Total
7 minutes, 51 seconds

Clear Date/Time
11/30/2024 08:16:10

6. LADDER 1

Resource Type
(12)-Truck or Aerial

Priority (Response mode to the scene)
Emergent (Immediate Response)

PERSONNEL

(2)

LOCK, RYAN

Personnel ID

[REDACTED]

LESTER, SHAQUILLE

Personnel ID

[REDACTED]

APPARATUS TIMES

Dispatch Date/Time
11/30/2024 02:44:31

EN Route Date/Time
11/30/2024 02:48:19

Turnout Time
3 minutes, 48 seconds

Arrival On Scene Date/Time
11/30/2024 02:55:37

Arrival Time Total
11 minutes, 6 seconds

Clear Date/Time
11/30/2024 08:16:10

7. CHIEF 5

Resource Type
(92)-Chief Officer Car

Priority (Response mode to the scene)
Emergent (Immediate Response)

PERSONNEL

(1)

BOWDEN, MATTHEW

Personnel ID



APPARATUS TIMES

Dispatch Date/Time 11/30/2024 02:44:31	EN Route Date/Time 11/30/2024 02:47:02	Turnout Time 2 minutes, 31 seconds	Arrival On Scene Date/Time 11/30/2024 02:52:25
Arrival Time Total 7 minutes, 54 seconds	Clear Date/Time 11/30/2024 08:16:10		

8. ENGINE 11

Resource Type (11)-Engine **Priority (Response mode to the scene)** Non-Emergent

PERSONNEL

(1)

SMART, MATTHEW

Personnel ID



APPARATUS TIMES

Dispatch Date/Time 11/30/2024 04:03:06	EN Route Date/Time 11/30/2024 04:03:11	Turnout Time 5 seconds	Arrival On Scene Date/Time 11/30/2024 04:10:13
Arrival Time Total 7 minutes, 7 seconds	Clear Date/Time 11/30/2024 08:16:10		

9. LADDER 3

Resource Type (12)-Truck or Aerial **Priority (Response mode to the scene)** Non-Emergent

PERSONNEL

(2)

FORCK, KELLY

Personnel ID



CROSSMAN, KYLE

Personnel ID



APPARATUS TIMES

Dispatch Date/Time 11/30/2024 04:51:31	Clear Date/Time 11/30/2024 08:16:10
--	---

10. CHIEF 1

Resource Type
(92)-Chief Officer Car

Priority (Response mode to the scene)
Non-Emergent

PERSONNEL

(1)

SCHOFIELD, MATTHEW

Personnel ID

APPARATUS TIMES

Dispatch Date/Time
11/30/2024 03:08:46

EN Route Date/Time
11/30/2024 03:08:52

Turnout Time
6 seconds

Arrival On Scene Date/Time
11/30/2024 03:18:56

Arrival Time Total
10 minutes, 10 seconds

Clear Date/Time
11/30/2024 08:16:10

11. SQUAD 2

Resource Type
(11)-Engine

Priority (Response mode to the scene)
Emergent (Immediate Response)

PERSONNEL

(3)

BRYAN, JUSTIN

Personnel ID

SCHULTZ, MICHAEL

Personnel ID

ENGELHARDT, SHANE

Personnel ID

APPARATUS TIMES

Dispatch Date/Time
11/30/2024 02:44:31

EN Route Date/Time
11/30/2024 02:48:37

Turnout Time
4 minutes, 6 seconds

Arrival On Scene Date/Time
11/30/2024 02:49:47

Arrival Time Total
5 minutes, 16 seconds

Clear Date/Time
11/30/2024 08:16:10

FIRE

PROPERTY DETAILS

Not Residential
No

Buildings Involved ?
No

Acres Burned

Residential Living Units
1

of Buildings Involved
0

STRUCTURE & FIRE

STRUCTURE OVERVIEW

Structure Type [1] Enclosed building	Building Height - Stories BELOW grade 1	Main Floor - Total Width 30
Building Status In normal use	Calculate Square Footage Yes	Total Square Footage 1500
Building Height - Stories ABOVE grade 1	Main Floor - Total Length 50	

FIRE OVERVIEW

Story/Floor of Fire Origin 1	Below Grade No	Fire Spread Confined to building of origin
--	--------------------------	--

IGNITION

Area of Fire Origin [UU] Undetermined	Heat Source [UU] Undetermined	Item First Ignited [UU] Undetermined
Was fire spread confined to item first ignited ? No	Type of Material First Ignited [UU] Undetermined	Is this an Exposure Report? No
Cause of Ignition [5] Cause under investigation	Factor 1 Contributing to Ignition [UU] Undetermined	

HUMAN FACTORS

Did Human Factors Occur? No	What were the Human Factors ? [N] None
---------------------------------------	--

EQUIPMENT

Equipment involved in Ignition ?
No

PROTECTIVE SYSTEMS

DETECTORS

Presence of Detectors
[U] Undetermined

EXTINGUISHING SYSTEMS

Presence of Automatic Extinguishing System
[N] None Present

SUPPRESSION FACTORS

Suppression Factors
No

MOBILE PROPERTY

Mobile Property Involved?
No



Debris field of area where victim was removed

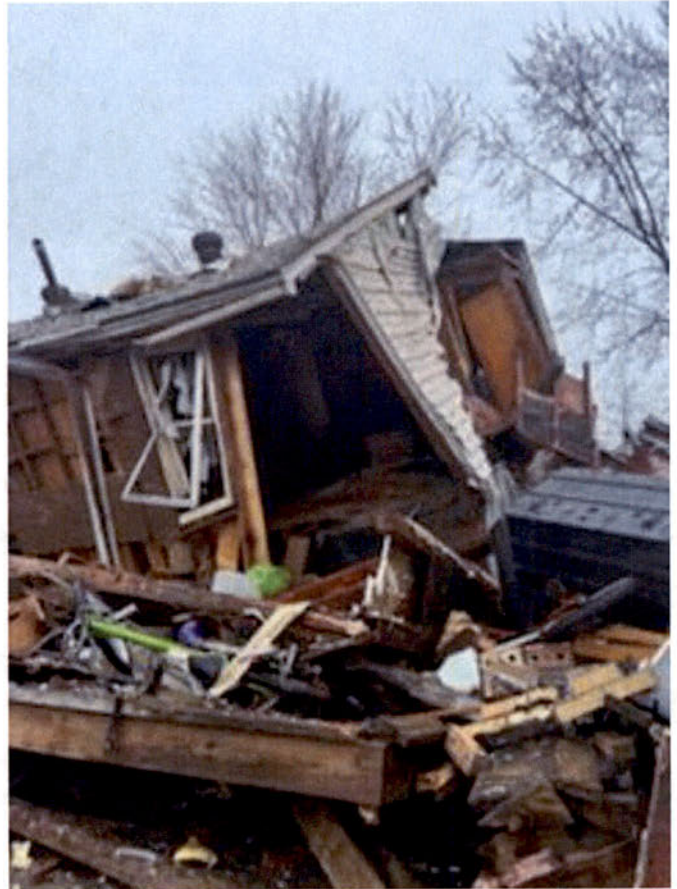

Where the trapped victim was removed

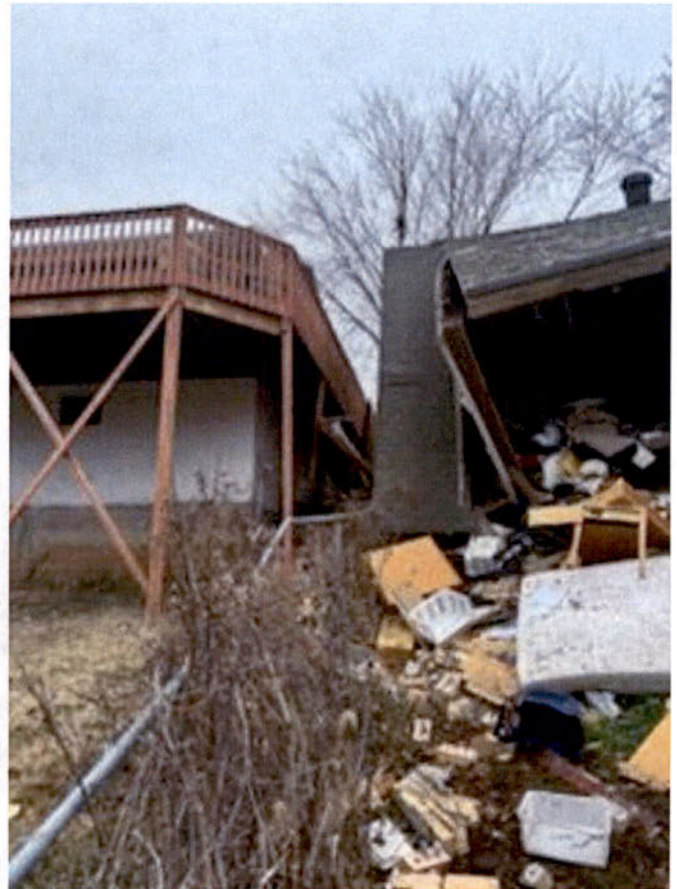

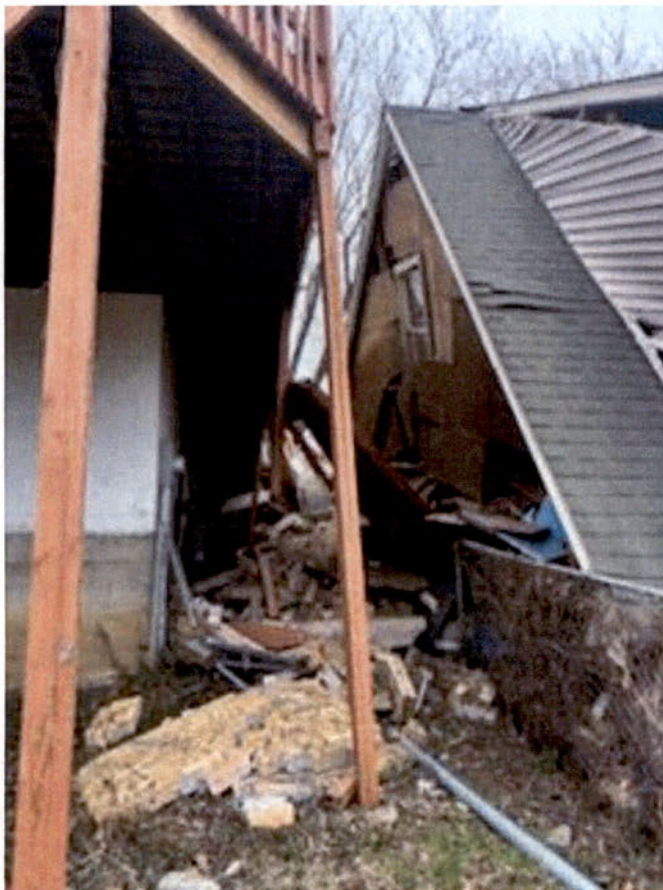

Delta side of the residence



Alpha delta corner. The gas service was leaking somewhere in the ground near this area.



Possible deflection of the Delta side neighbor residence due to blast. Top of the gable end of the brick wall.



Close up look at the deflection.



Area where the truck and trailer were burning on arrival





Side Charlie debris field



Additional photo of BC Corner bedroom area



Area where initial victims were located on side charlie, from the basement area

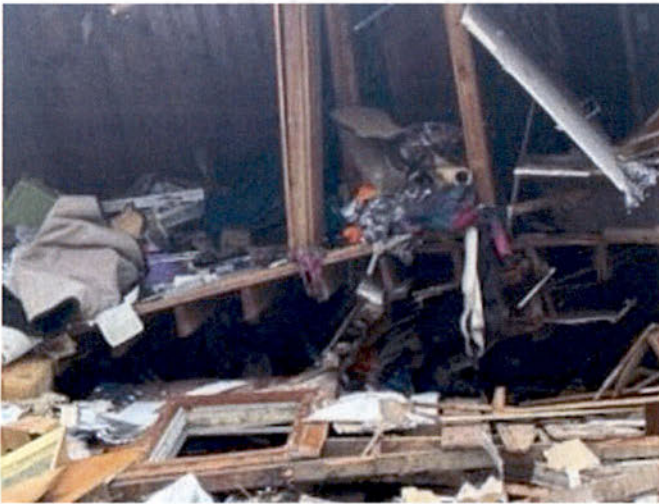

Closeup of the area where initial victims were found in the report.

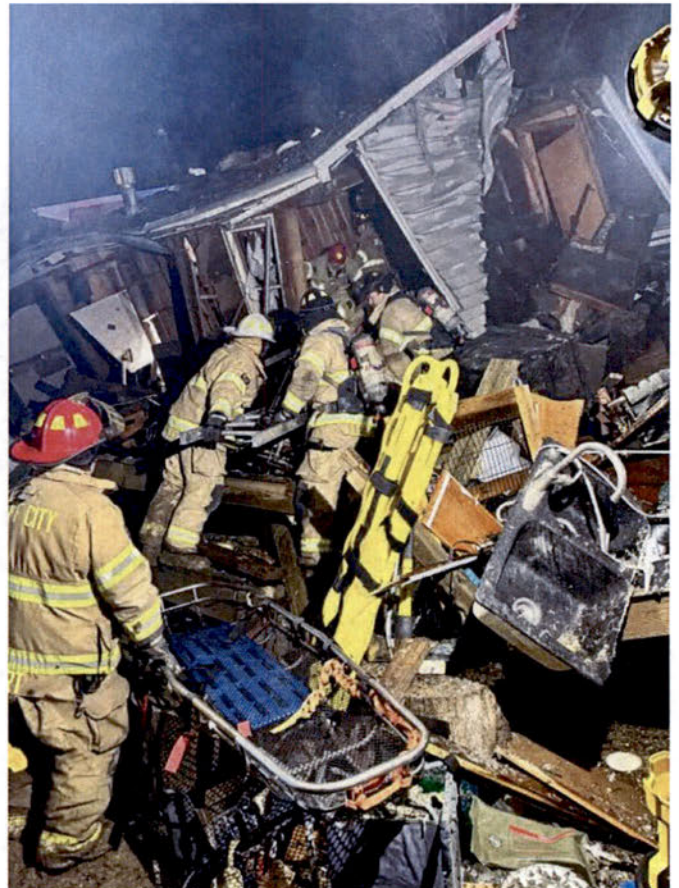



Jefferson City Police Department

Summary

Print Date/Time: 12/03/2024 13:45
 Login ID: jcmo\dmehmert
 Case Number: 2024-00049028

Jefferson City Police Department
 ORI Number: MO0260100

Case

Case Number: 2024-00049028
 Location: 2431 ST LOUIS RD
 JEFFERSON CITY, MO 65101
 Reporting Officer ID: [REDACTED] - Bennett

Incident Type: Assist Other Agency
 Occurred From: 11/30/2024 02:44
 Occurred Thru: 11/30/2024 02:44
 Disposition: No Action-Insufficient Leads
 Disposition Date: 12/02/2024
 Reported Date: 11/30/2024 02:44 Saturday

Offenses

No.	Group/ORI	Crime Code	Statute	Description	Counts
-----	-----------	------------	---------	-------------	--------

Subjects

Type	No.	Name	Address	Phone	Race	Sex	DOB/Age
Other	1	BARDWELL, MICHAEL W	2432 ST LOUIS RD JEFFERSON CITY, MO 65101	(573)823-1697	White	Male	05/20/1980 44
Other	2	Hale, Aubrey James	207 E ATCHISON ST JEFFERSON CITY, MO 65101	(573)821-5161	White	Male	07/17/1974 50
Other	3	MCKINZIE, CHARMAIGNE NEELEY	218 CHESTNUT ST JEFFERSON CITY, MO 65101	(573)680-6465	White	Female	10/19/1977 47
Other	4	Childs, Vernelia	HOMELESS JEFFERSON CITY, MO 65101	(573)462-2708	Black or African American	Female	12/07/1992 31
Other	5	CHILDS, LEROY JR, Jr.	5101 W BUSINESS 50 22 JEFFERSON CITY, MO 65109	(573)462-2708	Black or African American	Male	06/18/1970 54
Other	6	YORK, WADE EVAN	HOMELESS JEFFERSON CITY, MO 65101	(573)490-1102	White	Male	12/03/1992 31
Other	7	ASKAM, TYLER STEPHEN	5314 WESTWARD LN JEFFERSON CITY, MO 65109	(573)584-1414	White	Male	03/06/1995 29

Arrests

Arrest No.	Name	Address	Date/Time	Type	Age
------------	------	---------	-----------	------	-----

Property

Date	Code	Type	Make	Model	Description	Tag No.	Item No.
12/02/2024	Evidence	Cell Phone			red/pink iPhone.	102274	1

Chain of Custody

Date	Transaction	From	From Role	To	To Role
12/02/2024 11:57	Type: Intake Code: Initial Intake Tag Number: Remarks:	[REDACTED]	Jeremy Bowman	[REDACTED]	Crisly Pitford

Vehicles



Jefferson City Police Department

Summary

Print Date/Time: 12/03/2024 13:45
Login ID: jcmo\dmehmert
Case Number: 2024-00049028

ORI Number: Jefferson City Police Department
MO0260100

No.	Role	Vehicle Type	Year	Make	Model	Color	License Plate	State
-----	------	--------------	------	------	-------	-------	---------------	-------

Routing:

- Chief
- File

FR-OfficerID: JCMO\ABennett, Investigative Narrative 11/30/2024

On 11/30/2024 I responded to 2431 St. Louis Road in reference to multiple calls of a house explosion. Upon my arrival I observed the residence collapsed and fully engulfed in flames.

A male subject identified as Tyler Askam was in the street in front of the home. Askam confirmed he was at the residence and stated he believed approximately five additional people were inside. Responding officers on scene heard subjects yelling from behind the residence. Aubrey Hale was identified and assisted from the back yard to be seen by EMS.

I next observed a female subject identified as Vernelia Childs in the backyard and was notified an additional female was trapped inside. I made contact with Michael Bardwell and Leroy Childs who were assisting the female, later identified as Charmaine McKenzie, from beneath the debris. McKenzie was safely removed from the debris and all parties were escorted away from the residence. An additional male was heard screaming from the top level of the residence and was later identified as Wade York.

I spoke with McKenzie who confirmed a total of seven people were inside the home at the time of the explosion. York was the only subject trapped inside while all others were being treated by Cole County EMS for their wounds.

The Jefferson City Fire Department assumed the primary role of working and investigating the scene. York was successfully extracted from the home safely and was treated by medical personnel.

Michael Bardwell, Aubrey Hale, and Wade York were transported to Columbia Missouri hospitals to be treated for their wounds. Leroy and Vernelia Childs were transported to Capital Region in Jefferson City. Charmaine McKenzie was seen by EMS on scene and was released. Tyler Askam left the scene before being seen by EMS.

See Detective Bowman's supplement reports for further.

FR-OfficerID: jcmo\jbowman, Scene Response 11/30/2024

On 11/30/2024 around 0500 hours, I was contacted in an on-call capacity to respond to the 2400 block of St. Louis Road regarding a residential explosion with several injured victims – and it was unknown if casualties would result.

While enroute, I learned that the Jefferson City Fire Department, Cole County Emergency Medical Services (EMS) and the Missouri State Fire Marshall's were already on scene.

Around 0534 hours, I arrived on scene and contacted Officer Bennett – the originating officer. Officer Bennett provided me with brief details of his response and assisted me in identifying the parties involved in the incident.

Officer Bennett first informed me that he contacted Tyler Askam, adding that Askam had left the scene on foot after being first contacted. Therefore, Askam was no longer at the scene. I later verified that Askam had an active felony no-bond warrant out of Gasconade County, MO.

Officer Bennett also assisted in identifying other persons involved, including Michael Bardwell, Aubrey Hale, Wade York, Charmaine McKinzie, Vernelia Childs and Leroy Childs. All of the persons were injured and some labeled as critical by emergency personnel.

With the assistance of JCFD and Cole County EMS personnel, I learned the following:

Michael Bardwell – transported by EMS.

Aubrey Hale – transported by EMS.

Wade York – trapped in rubble for hours, but removed and transported by EMS.

Charmaine McKinzie – transported by EMS.

Vernelia Childs – transported by EMS.

Leory Childs – transported by EMS.

Around 0556 hours, I contacted the University of Missouri (MU) Hospital to determine life status of those transported – and learned that all the victims would survive, albeit serious injuries.

While on scene, I met with Missouri State Fire Marshall Brian Baker (#1479) who was assigned the case. Investigator Baker stated that he was assigned the case and would be working towards identifying the source of the explosion.

As JCFD continued to work through the structure fire and damage, JCFD requested my assistance in removing a truck that was parked in the driveway – disabling the ability for their emergency equipment to get close to the residence.

Toebben's Towing was contacted and requested to respond to the scene to tow the vehicle, for emergency personnel. Teobben's arrived on scene and towed a white Chevrolet pickup truck (no registration) from the scene.

The pickup truck was charred from fire, and I was unable to obtain a full vehicle identification number (VIN), but was able to identify the last portion as “xxxxx23255F927392.” I completed a tow report, and the vehicle was removed by Toebben’s.

JCFD personnel also provided with a red/pink iPhone cellular device, which they stated had maybe fallen from anyone of the victims - but they did not know the original source of where it came from. I learned the iPhone was found on the ground while attending to the victims, and it was picked up by JCFD personnel. The phone had 1% battery, and there was no identifiers on the screensaver to help in identifying any possible owner.

I secured the red/pink iPhone into evidence at the police department. The owner of the phone is unknown.

After obtaining information that all of the victims would survive and there was no need for death investigation, and Missouri State Fire Marshall’s initial suspicion that the explosion was gas related – the need for any further criminal investigation from our agency was suspended.

Fire Marshall Baker and I exchanged information for future collaboration.