

1 - GENERAL CRASH INFORMATION SPACE USED FOR BARCODE	AGENCY NAME AND ORI MO0100200 ** COLUMBIA 600 E WALNUT COLUMBIA, MO 65201
--------------------------------------------------------------------	----------------------------------------------------------------------------------------

LEFT THE SCENE	DRIVER NO.	CLEARED	CRASH CLASSIFICATION	PROPERTY DAMAGE ONLY	NO. INJURED	NO. KILLED	REPORT / CASE / INCIDENT NUMBER
<input type="checkbox"/> Yes <input checked="" type="checkbox"/> No		<input type="checkbox"/> Yes <input type="checkbox"/> No		<input type="checkbox"/>	3	0	2020206232

NO. VEH. INV.	CRASH DATE	CRASH TIME (MIL.)	NOTIFIED DATE	TIME NOTIFIED (MIL.)	INVESTIGATION DATE	TIME ARRIVED (MIL.)	INVEST. AT SCENE
2	08/25/2020	2004	08/25/2020	2005	08/25/2020	2005	<input checked="" type="checkbox"/> Yes <input type="checkbox"/> No

CRASH TYPE	ROADWAY	NON-COLLISION	COLLISION INVOLVING	DIRECTIONAL ANALYSIS FOR IMPACT WITH MOTOR VEHICLE			
	<input checked="" type="checkbox"/> On Roadway <input type="checkbox"/> Off Roadway	<input type="checkbox"/> Overturning <input type="checkbox"/> Fire / Explosion <input type="checkbox"/> Immersion <input type="checkbox"/> Jackknife	<input type="checkbox"/> Fell/Jumped From MV <input type="checkbox"/> Cargo / Equip Loss / Shift <input type="checkbox"/> Other Non-Collision	<input type="checkbox"/> Animal <input type="checkbox"/> Pedalcycle <input type="checkbox"/> Fixed Object <input type="checkbox"/> Other Object <input type="checkbox"/> Pedestrian	<input type="checkbox"/> Railway Vehicle <input type="checkbox"/> Animal Drawn Veh / Animal Ridden Trans. <input checked="" type="checkbox"/> Motor Vehicle in Transport <input type="checkbox"/> Parked Motor Vehicle <input type="checkbox"/> Working Motor Vehicle	<input type="checkbox"/> Front to Front <input type="checkbox"/> Front to Rear <input type="checkbox"/> Rear to Rear <input type="checkbox"/> Rear to Side	<input checked="" type="checkbox"/> Angle <input type="checkbox"/> Sideswipe (Same Dir.) <input type="checkbox"/> Sideswipe (Opp. Dir.) <input type="checkbox"/> Falling / Shifting Cargo (Set in motion by MV)

COMMERCIAL MOTOR VEHICLE INVOLVEMENT CRITERIA - Answer the following to determine if the "Commercial Vehicle" fields in Section 7G must be completed.

1. Does this crash involve any of the following? 1a. A person fatally injured; OR 1b. A person transported for medical attention; OR 1c. A vehicle towed due to disabling damage.	2. Examine each vehicle to determine if it is a commercial vehicle based upon the following: 2a. A truck / cargo van with GVWR / GCVWR of more than 10,000 lbs; OR 2b. A motor vehicle with seating for 9 or more including driver; OR 2c. A vehicle with a hazardous materials placard.
<input type="checkbox"/> No - No commercial vehicle fields need completion. <input checked="" type="checkbox"/> Yes - Go to number 2.	<input checked="" type="checkbox"/> No - No commercial vehicle fields need completion. <input type="checkbox"/> Yes - Complete Section 7G for appropriate vehicle.

EVIDENTIARY PHOTOS TAKEN	BY WHOM	AVAILABLE FROM
<input checked="" type="checkbox"/> Yes <input type="checkbox"/> No	D. Clifton	<input checked="" type="checkbox"/> Investigating Agency Columbia Police Depa
RECONSTRUCTION	BY WHOM	AVAILABLE FROM
<input type="checkbox"/> Yes <input checked="" type="checkbox"/> No		<input type="checkbox"/> Investigating Agency

2 - LOCATION

COUNTY	MUNICIPALITY	BEAT / ZONE	TRP/DIST/PCT	GPS COORDINATES (DD MM SS.S FORMAT)
010-BOONE	0610-COLUMBIA	NA	NA	LAT: N 38 57 09.55 LONG: W -92 19 50.65
ON	RDWY. DIR.	DISTANCE FROM	LOCATION	INTERSECTING
CST WALNUT ST	WEST	<input checked="" type="checkbox"/> NA Feet Miles	<input type="checkbox"/> After <input type="checkbox"/> NA <input type="checkbox"/> Before <input checked="" type="checkbox"/> At	CST SIXTH ST
SPEED LIMIT	ROAD MAINTAINED BY	SPEED LIMIT INT. DIR. GEO - CODE		
20	<input type="checkbox"/> State <input type="checkbox"/> County <input checked="" type="checkbox"/> Municipal <input type="checkbox"/> Private Property <input type="checkbox"/> Other	20 S NA		

TRAFFICWAY	ROAD ALIGNMENT
<input type="checkbox"/> One-Way <input checked="" type="checkbox"/> Two-Way; Not Divided <input type="checkbox"/> Two-Way; Not Divided; Continuous Center Turn Lane <input type="checkbox"/> Two-Way; Divided; Unprotected Median <input type="checkbox"/> Two-Way; Divided; Positive Median Barrier <input type="checkbox"/> Other <input type="checkbox"/> Unknown	<input checked="" type="checkbox"/> Straight <input type="checkbox"/> Curve <input type="checkbox"/> Unknown (Explain)
ROAD PROFILE	
<input type="checkbox"/> Level <input checked="" type="checkbox"/> Downhill <input type="checkbox"/> Dip <input type="checkbox"/> Uphill <input type="checkbox"/> Hillcrest <input type="checkbox"/> Unknown (Explain)	

INTERSECTION TYPE	ROAD CONDITION
<input type="checkbox"/> NA <input checked="" type="checkbox"/> 4-way Intersection <input type="checkbox"/> Y-Intersection <input type="checkbox"/> 5-way / More <input type="checkbox"/> Unknown (Explain) <input type="checkbox"/> T-Intersection <input type="checkbox"/> Roundabout <input type="checkbox"/> Other (Explain)	<input checked="" type="checkbox"/> Dry <input type="checkbox"/> Snow <input type="checkbox"/> Slush <input type="checkbox"/> Standing Water <input type="checkbox"/> Sand / Gravel <input type="checkbox"/> Unknown (Explain) <input type="checkbox"/> Wet <input type="checkbox"/> Ice / Frost <input type="checkbox"/> Mud / Dirt <input type="checkbox"/> Moving Water <input type="checkbox"/> Other (Explain)

ROAD SURFACE	WEATHER CONDITION
<input type="checkbox"/> Concrete <input checked="" type="checkbox"/> Asphalt <input type="checkbox"/> Brick <input type="checkbox"/> Gravel <input type="checkbox"/> Dirt / Sand <input type="checkbox"/> Multi-Surface <input type="checkbox"/> Cobblestone <input type="checkbox"/> Unknown (Explain)	<input checked="" type="checkbox"/> Clear <input type="checkbox"/> Cloudy <input type="checkbox"/> Rain <input type="checkbox"/> Snow <input type="checkbox"/> Sleet / Hail <input type="checkbox"/> Freezing (Temp) <input type="checkbox"/> Fog / Mist <input type="checkbox"/> Severe Crosswind <input type="checkbox"/> Other (Explain) <input type="checkbox"/> Unknown (Explain)

LIGHT CONDITION
<input type="checkbox"/> Daylight <input checked="" type="checkbox"/> Dark-Lighted <input type="checkbox"/> Dark-Unlighted <input type="checkbox"/> Dark-Unknown Lighting <input type="checkbox"/> Other (Explain) <input type="checkbox"/> Unknown (Explain)

3 - DAMAGE TO PROPERTY OTHER THAN VEHICLES None

LIST OWNER'S NAME & ADDRESS, DESCRIPTION OF PROPERTY, AND DAMAGE. MoDOT County Municipality

CITY OF COLUMBIA - Fire Hydrant -

4 - WITNESS None Identified Additional Witnesses In Narrative

NAME	ADDRESS (Street, City, State, Zip)	PHONE NUMBER

5 - PEDESTRIAN NA Law Enforcement Officer Other Emergency Services Personnel MoDOT Worker Other Trafficway Worker Other Pedestrian

NO.	NAME (Last, First, MI) & ADDRESS (Street, City, State, Zip)	PHONE NUMBER

DATE OF BIRTH	SEX	STRUCK BY VEH #:	INJ	TRANS-PORT	SAFETY DEVICES	LOCATION
						<input type="checkbox"/> On Roadway <input type="checkbox"/> On Sidewalk <input type="checkbox"/> In Driveway Access <input type="checkbox"/> Off Roadway <input type="checkbox"/> On Median / Crossing Island <input type="checkbox"/> Unknown

CROSSING ROAD	OTHER ACTIONS	SCHOOL INFO.
<input type="checkbox"/> With Signal <input type="checkbox"/> Against Signal <input type="checkbox"/> No Signal <input type="checkbox"/> Unknown <input type="checkbox"/> Not At Crosswalk <input type="checkbox"/> In Marked Crosswalk <input type="checkbox"/> In Unmarked Crosswalk <input type="checkbox"/> Unknown	<input type="checkbox"/> NA / None <input type="checkbox"/> Getting On / Off Vehicle <input type="checkbox"/> Standing / Lying / Sitting In Trafficway <input type="checkbox"/> Pushing / Working On Vehicle <input type="checkbox"/> Behind / In Front of Parked / Stopped Veh.	<input type="checkbox"/> NA <input type="checkbox"/> Going To / From School <input type="checkbox"/> Getting On / Off School Bus <input type="checkbox"/> Both Of The Above <input type="checkbox"/> Unknown (Explain)

PROBABLE CONTRIBUTING CIRCUMSTANCES	DISTRACTED / INATTENTIVE CODE(S)	ALCOHOL USE
<input type="checkbox"/> Failed To Yield <input type="checkbox"/> Distracted / Inattentive <input type="checkbox"/> Alcohol <input type="checkbox"/> Drugs <input type="checkbox"/> Vision Obstructed (Explain) <input type="checkbox"/> Physical Impairment (Explain) <input type="checkbox"/> Other (Explain) <input type="checkbox"/> Unknown (Explain)	<input type="checkbox"/> NA	<input type="checkbox"/> Yes <input type="checkbox"/> No <input type="checkbox"/> Unknown

6. COLLISION DIAGRAM

Compass Direction Before Crash Event(s) (Circle One)

V1 NESU V2 NESU V3 NESU V4 NESU V5 NESU V6 NESU

INDICATE NORTH

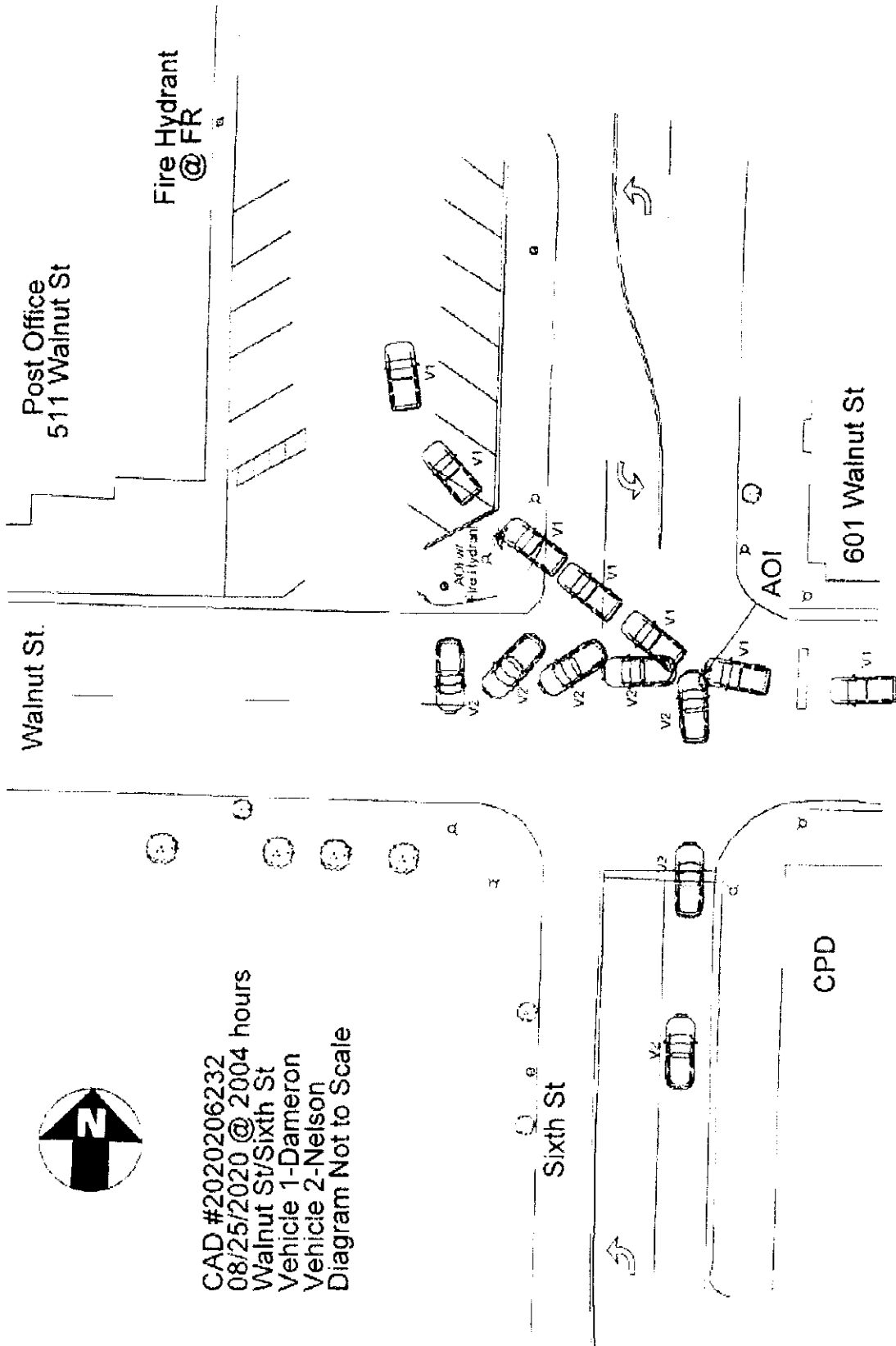

CAD #2020206232
 08/25/2020 @ 2004 hours
 Walnut St/Sixth St
 Vehicle 1-Dameron
 Vehicle 2-Nelson
 Diagram Not to Scale

INDICATE ROAD NAMES

DIAGRAM NOT TO SCALE

7 - DRIVERS, VEHICLES, OWNERS, & OCCUPANTS

7A. DRIVER - NAME (Last, First, MI) & ADDRESS (Street, City, State, Zip)
01 DAMERON, MALIQUE O - 600 E WALNUT ST, COLUMBIA, MO, 65201
PHONE NUMBER 5738747652
DRIVER LICENSE / ID NUMBER STATE LIC STATUS MO Valid
DATE OF BIRTH 1/1997 SEX M SEAT LOC FL INJ 3 TRANS-PORT 3 EJECT-TION 2 AIR BAG 09 SAFETY DEVICES 02
PROOF OF INSURANCE STATES SELF-INSURED RISK RETENTIO

7B. VEHICLE - OWNER NAME (Last, First, MI) & ADDRESS (Street, City, State, Zip)
CITY OF COLUMBIA, OF COLUMBIA - 701 E BROADWAY, COLUMBIA, MO, 65201
PHONE NUMBER SAD
YEAR 2017 MAKE CHEVROLET MODEL TAHOE COLOR BLACK VEH. TYPE 01 TOTAL NO. OF OCC. 1

LICENSE - PLATE NO. 1106 STATE MO YEAR NA VIN 1GNLCDEEC3HR362501
TOWED FROM SCENE TOWED DUE TO DIS. DAMAGE

VEHICLE DAMAGE (Mark all damaged areas)
INITIAL IMPACT NO: 1
VEHICLE DAMAGE: 18 - Undercarriage, 19 - Windshield, 20 - Burned, 21 - Towed Unit
TOWED BY I-70 TOWING - Phone#: 573-442-8227
1307 GRAND AVE COLUMBIA, MO 65203

VEHICLE BODY TYPES - Automobiles / Specialty Vehicles
Passenger Car, Van, Passenger Van, Sport Utility Vehicle, Limousine, Motorized Bicycle, Pedalcycle
Small Bus, Large Bus, School Bus, Intercity, Transit / Commuter, Charter / Tour, Other
Motorcycle, ATV, Motor Home, Farm Implements, Construction Equip. Heavy Mach., Other Vehicle (Code), Cargo Van, Pickup, Other Heavy Truck, Unknown (Explain)
Single-unit Truck, Veh. Pulling Another Unit(s), Truck Tractor With No Units, Truck Tractor With One Unit, Truck Tractor With Two Units, Truck Tractor With Three Units
GVW / GCWW RATING (Not Licensed Weight)
(Pickups, Cargo Vans, All Trucks, Truck Tractors, or Haz Mat Placard Veh. Only)
Less than or equal to 10,000 lbs.
10,001 - 26,000 lbs.
Greater than 26,000 lbs.
Unknown

EMERGENCY VEHICLE INVOLVEMENT NA
CONTRIBUTING TRAFFIC CONDITIONS NA
Police, Ambulance, Fire, Other
A. Emergency Vehicle on Emergency Run
B. Stationary With Emergency Equip. Activated
Congestion Ahead, Crash Ahead, Other Incident Ahead, Unknown (Explain)

7C. VEHICLE ACTION / SEQUENCE OF EVENTS CODES
SEQUENCE OF EVENTS CODES 01 15 07 34
ALCOHOL USE No

7D. PROBABLE CONTRIBUTING CIRCUMSTANCES
Vehicle Defects, Speed - Exceeded Limit, Too Fast For Conditions, Violation Signal / Sign, Failed To Yield, Alcohol, Drugs
Vision Obstructed, Driver Fatigue / Asleep, Improper Signal, Improper Backing, Improper Turn, Improper Passing, Improperly Parked
Failed To Dim Headlights, Failed To Use Lights, Following Too Close, Wrong Side (Not Passing), Wrong Side (One-Way), Physical Impairment (Explain), Improper Start From Park
Improper Towing / Pushing, Improperly Stopped On Roadway, Improper Lane Usage / Change, Overcorrected, Improper Riding / Clinging To Veh. Exterior, Failed To Secure Load / Improper Loading, Animal(s) In Roadway
Object / Obstruction in Roadway, Distracted / Inattentive (Designate Type), Unknown (Explain), Other (Explain)
Distracted / Inattentive Code(s) NA

7E. WORK ZONE
TRAFFIC CONTROL
CONTROL MALFUNCTIONING / INOPERATIVE / MISSING

Table with 10 columns: OCCUPANTS - NAME (Last, First, MI), ADDRESS (Street, City, State, Zip), DATE OF BIRTH (MM-DD-YYYY), SEX, SEAT LOC, INJ, TRANS-PORT, EJECT-TION, AIR BAG, SAFETY DEVICES, PHONE NUMBER. Row 7F is empty.

7G. COMMERCIAL MOTOR VEHICLE NA

MOTOR CARRIER IDENTIFICATION (Leasee, etc.) - NAME & ADDRESS (Street, City, State, Zip) SAO
PHONE NUMBER SAO

COMMERCIAL / NON-COMMERCIAL
Interstate Carrier, Intrastate Carrier, Not In Commerce - Government Vehicle, Not in Commerce - Other Vehicle, Not in Commerce - Rental Vehicle
MC / MX / ICC NO. USDOT NO.

CARGO BODY TYPE
Enclosed Box, Cargo Tank, Flatbed, Dump, Concrete Mixer, Auto Transporter, Garbage / Refuse, Grain / Chip / Gravel, Pole Trailer, Log, Vehicle Towing Another Veh., Intermodal Container Chassis, NA (No Cargo Body), Other, Unknown

HAZARDOUS MATERIALS
PLACARD DISPLAYED, 4-DIGIT NO., CLASS, HM CARGO PRESENT, HM CARGO RELEASED, HAZARDOUS MATERIAL NAME

7 - DRIVERS, VEHICLES, OWNERS, & OCCUPANTS

NO. 7A. DRIVER - NAME (Last, First, MI) & ADDRESS (Street, City, State, Zip)
02 NELSON, AUSTIN B - 600 E WALNUT ST, COLUMBIA, MO, 65201
PHONE NUMBER 5738747652

DRIVER LICENSE / ID NUMBER STATE LIC STATUS Valid Expired Susp / Rev / Denied Disqual CDL Canceled / Oth Invalid Unknown
MO NA NA NA NA
LIC TYPE Operator Class F Permit Unknown (Explain) MC ENDORSEMENT Yes No NA Unknown (Explain)
CDL Class MC Only Unlicensed
Intern / Grad

DATE OF BIRTH /1991 SEX M SEAT LOC FL INJ 3 TRANS-PORT 3 EJECT-TION 2 AIR BAG 06 SAFETY DEVICES 02
VISION OBSTRUCTED Not Obstructed Trees / Brush Sign Moving Veh Other (Explain)
Windshield Windshield Building Hillcrest Stopped Veh Unknown (Explain)
Load on Veh Embankment Parked Veh Glare

PROOF OF INSURANCE INSURANCE COMPANY Expired STATES SELF-INSURED RISK RETENTIO
PHONE NO. (Optional) POLICY NUMBER NA 3000030-3
Yes No Not Required Driver Vehicle

7B. VEHICLE - OWNER NAME (Last, First, MI) & ADDRESS (Street, City, State, Zip) SAD
CITY OF COLUMBIA, - 701 E BROADWAY, COLUMBIA, MO, 65205
PHONE NUMBER SAD

YEAR 2016 MAKE FORD MODEL EXPLORER COLOR BLACK VEH. TYPE 01 TOTAL NO. OF OCC. 2

LICENSE - PLATE NO. 1104 STATE MO YEAR NA VIN 1 F M 5 K 8 A T 6 G G A 7 8 6 0 9
TOWED FROM SCENE Yes No TOWED DUE TO DIS. DAMAGE Yes No

VEHICLE DAMAGE (Mark all damaged areas) None / No Damage
INITIAL IMPACT NO. 3
18 - Undercarriage 22 - Cargo 19 - Windshield 23 - Unknown 20 - Burned 24 - Other (Explain) 21 - Towed Unit
I-70 TOWING - Phone#: 573-442-8227
1307 GRAND AVE
COLUMBIA, MO 65203

VEHICLE BODY TYPES - Automobiles / Specialty Vehicles Vehicle Used As Public Conveyance

Passenger Car Van (< 9 W/Driver) Passenger Van (9+ W/Driver) Sport Utility Vehicle Limousine (7-8 W/Driver) Limousine (9-15 W/Driver) Motorized Bicycle Pedalcycle To / From School
Small Bus (9-15 W/Driver) Large Bus (16+ W/Driver) School Bus Intercity Transit / Commuter Charter / Tour Other
Motorcycle ATV 2 Wh 3 Wh 4 Wh 5 Wh / More Unknown
Motor Home Farm Implements Construction Equip. Heavy Mach. Other Vehicle (Code) Cargo Van Pickup Other Heavy Truck Unknown (Explain)
Single-unit Truck; 2 axles, 6 tires Single-unit Truck; 3 or more axles Veh. Pulling Another Unit(s) (Does not apply to Truck Tractors)
Truck Tractor With No Units Truck Tractor With One Unit Truck Tractor With Two Units Truck Tractor With Three Units
GVW / GCWV RATING (Not Licensed Weight) (Pickups, Cargo Vans, All Trucks, Truck Tractors, or Haz Mat Placard Veh. Only)
Less than or equal to 10,000 lbs. 10,001 - 26,000 lbs. Greater than 26,000 lbs. Unknown

EMERGENCY VEHICLE INVOLVEMENT NA Police Ambulance Fire Other (Must check "A" / "B")
A. Emergency Vehicle on Emergency Run B. Stationary With Emergency Equip. Activated
CONTRIBUTING TRAFFIC CONDITIONS NA Congestion Ahead Other Incident Ahead Crash Ahead Unknown (Explain)

7C. VEHICLE ACTION / SEQUENCE OF EVENTS CODES Additional Codes Listed in Narrative (See Codes in Section 8)
SEQUENCE OF EVENTS CODES 01 08 01 15 34 Unknown ANIMAL CODE(S) FIXED OBJECT CODE(S) ALCOHOL USE Yes Unk No NA

7D. PROBABLE CONTRIBUTING CIRCUMSTANCES None
Vehicle Defects (Explain) Speed - Exceeded Limit Too Fast For Conditions Violation Signal / Sign Failed To Yield Alcohol Drugs
Vision Obstructed Driver Fatigue / Asleep Improper Signal Improper Backing Improper Turn Improper Passing Improperly Parked
Failed To Dim Headlights Failed To Use Lights Following Too Close Wrong Side (Not Passing) Wrong Side (One-Way) Physical Impairment (Explain) Improper Start From Park
Improper Towing / Pushing Improperly Stopped On Roadway Improper Lane Usage / Change Overcorrected Improper Riding / Clinging To Veh. Exterior Failed To Secure Load / Improper Loading Animal(s) In Roadway
Object / Obstruction in Roadway Distracted / Inattentive (Designate Type) Unknown (Explain) Other (Explain)
DISTRACTED / INATTENTIVE CODE(S) NA (See Codes in Section 8)

7E. WORK ZONE Traffic Control None Unknown
Yes No Unknown Electric: Green/Yellow/Red Flashing Red Flashing Yellow Ramp Meter Other (Explain)
Workers Present Other Stop Sign No Passing Zone Turn Restricted Officer / Flagman Signal On School Bus
Yes No Unknown Controls: Warning Sign / Device Railway Crossing Sign / Device School Zone Yield Sign Other (Explain)
CONTROL MALFUNCTIONING / INOPERATIVE / MISSING Yes (Explain) No Unknown NA

7F. OCCUPANTS - NAME (Last, First, MI) ADDRESS (Street, City, State, Zip) DATE OF BIRTH MM-DD-YYYY SEX SEAT LOC INJ TRANS-PORT EJECT-TION AIR BAG SAFETY DEVICES PHONE NUMBER
LEFAUVE, ANDREW K 600 E WALNUT ST, COLUMBIA, MO 65201 /1997 M FR 2 2 2 06 02 5738747652

7G. COMMERCIAL MOTOR VEHICLE NA Required on vehicle if "Yes" was answered to questions in parts 1 and 2 in CMV involvement criteria and vehicle meets one of the three criteria in part 2.

MOTOR CARRIER IDENTIFICATION (Leasee, etc.) - NAME & ADDRESS (Street, City, State, Zip) SAO PHONE NUMBER SAO

COMMERCIAL / NON-COMMERCIAL Interstate Carrier Intrastate Carrier Not In Commerce - Government Vehicle Not In Commerce - Other Vehicle Not In Commerce - Rental Vehicle
MC / MX / ICC NO. USDOT NO.

CARGO BODY TYPE Enclosed Box Cargo Tank Flatbed Dump Concrete Mixer Auto Transporter Garbage / Refuse Grain / Chip / Gravel Pole Trailer Log Vehicle Towing Another Veh. Intermodal Container Chassis NA (No Cargo Body) Other Unknown

HAZARDOUS MATERIALS PLACARD DISPLAYED Yes No Unknown 4-DIGIT NO. CLASS HM CARGO PRESENT Yes No Unknown HM CARGO RELEASED Yes No Unknown HAZARDOUS MATERIAL NAME

8 - CODES

SEAT LOCATION XX - Not Known B - Pedalcycle M - Motorcycle CP - Commercial Passenger OE - Occupant - Enclosed Load Area OU - Occupant - Unenclosed Load Area RC - Rail Crew SV - Other (Explain in Narrative) NA - Not Applicable	<table border="1"> <tr> <td>FR</td> <td>SR</td> <td>TR</td> </tr> <tr> <td>FC</td> <td>SC</td> <td>TC</td> </tr> <tr> <td>FL</td> <td>SL</td> <td>TL</td> </tr> </table>	FR	SR	TR	FC	SC	TC	FL	SL	TL	INJURY 1. Fatal 2. Suspected Serious Injury 3. Evident - Not Disabling 4. Probable - Not Apparent 5. None Apparent U. Unknown N. NA	TRANSPORTED (For Medical Treatment) 1. No 2. EMS 3. Other U. Unknown N. NA	EJECTION 1. NA 2. No 3. Partially 4. Totally U. Unknown	AIR BAG 1. None / NA 3. Not Deployed 4. Removed 5. Deployed - Front 6. Deployed - Side 7. Deployed - Curtain 8. Deployed - Other (Knee, Air Belt, etc.) 9. Deployed - Combination 10. Deployment Unknown U. Air Bag Presence Unknown	SAFETY DEVICES 1. None 2. Not Used 3. Shoulder Belt Only 4. Lap Belt Only 5. Shoulder and Lap Belt 7. DOT Compliant MC Helmet 8. No Helmet 10. Booster Seat 11. Child Restraint - Forward Facing 12. Child Restraint - Rear Facing 13. Other Helmet 14. Reflective Clothing 15. Other U. Use Unknown N. Not Applicable
		FR	SR	TR											
FC	SC	TC													
FL	SL	TL													

VEHICLE ACTION / SEQUENCE OF EVENTS (Items with double-asterisk (**) require additional coding)						
1. Going Straight	10. Start From Parked	19. Airborne	28. Separation Of Units	37. Collision Inv. Other Object (Explain)	44. Thrown/Falling Object	
2. Overtaking	11. Backing	20. Ran Off Roadway - Right	29. Returned To Roadway	38. Other Non-collision	45. Struck By Falling, Shifting Cargo, Object Set In Motion By Own MV	
3. Making Right Turn	12. Stopped In Traffic	21. Ran Off Roadway - Left	30. Collision Inv. Pedestrian	39. Collision Inv. Bicycle/Pedalcycle In Bicycle Lane	46. Ran Off Roadway - Other (Explain)	
4. Right Turn on Red	13. Parked	22. Overturn / Rollover	31. Collision Inv. Bicycle/Pedalcycle	40. Collision Inv. Animal Drawn Vehicle / Animal Ridden For Transportation	47. Cross Separator	
5. Making Left Turn	14. Changing Lanes	23. Fire / Explosion	32. Collision Inv. Railway Veh.	41. Collision Inv. Working MV		
6. Making U-Turn	15. Avoiding	24. Immersion	33. Collision Inv. Animal (**)	42. Downhill Runaway		
7. Skidding / Sliding	16. Cross Median	25. Jackknife	34. Collision Inv. MV in Transport	43. Fell/Jumped From MV		
8. Slowing / Stopping	17. Cross Center Of Road	26. Cargo Loss / Shift	35. Collision Inv. Parked MV			
9. Start In Traffic	18. Cross Road	27. Equipment Failure	36. Collision Inv. Fixed Object (**)			

ANIMAL CODES FOR VEHICLE ACTION / SEQUENCE OF EVENTS			
60. Deer	61. Farm Animal	62. Dog	63. Other Animal
			U. Unknown

FIXED OBJECT CODES FOR VEHICLE ACTION / SEQUENCE OF EVENTS				
20. Tree / Stump (Standing)	26. Culvert	32. Building	38. Bridge Rail	44. Wall
21. Embankment / Driveway / Ground / Rock Bluff	27. Highway Traffic Sign Post / Support	33. Traffic Signal Support	39. Guardrail End	45. Cable Barrier
22. Guardrail Face	28. Bridge Pier / Abutment / Support	34. Impact Attenuator / Crash Cushion	40. Other Traffic Barrier	46. Bridge Overhead Structure
23. Utility Pole	29. Curb	35. Fire Hydrant	41. Overhead Sign Support	47. Overhead Line / Cable
24. Fence	30. Mail Box	36. Other (Explain)	42. Ditch	U. Unknown
25. Street Light Support	31. Concrete Traffic Barrier	37. Bridge Parapet End	43. Other Post / Pole / Support	

DISTRACTED / INATTENTIVE CODES			
1. External Distraction	5. Communication Device - Hand-held	9. Eating / Drinking	13. Computer Equipment / Electronic Games / etc.
2. Passengers	6. Communication Device - Hands Free	10. Reading	14. Adjusting Vehicle Controls
3. Stereo / Audio / Video Equipment	7. Communication Device - Texting / E-mailing	11. Tobacco Use	15. Other (Explain)
4. Navigation Device	8. Communication Device - Web Browsing	12. Grooming	

VEHICLE TYPE CODES		
1. Motor Vehicle In Transport	3. Working Motor Vehicle	5. Animal Drawn Vehicle / Animal Ridden For Transport Purposes
2. Parked Motor Vehicle	4. Pedalcycle	U. Unknown

OTHER VEHICLE CODES		
1. Riding Mower / Garden Tractor	3. Snowmobile	5. Animal Drawn Vehicle / Animal Ridden For Transportation
2. Golf Cart	4. Forklift	6. Low Speed Vehicle
		7. Other (Explain)

9. NARRATIVE / STATEMENTS (If additional room is necessary, use Section 11 - Narrative / Statements Continuation)

Officer Statement:

Vehicle 1 was traveling west on Walnut Street approaching Sixth Street with emergency lights and siren activated. Vehicle 2 was traveling north on Sixth Street towards Walnut Street with emergency lights and siren activated. Vehicle 2 slowed, then proceeded through a solid red light, with emergency equipment still activated. Vehicle 1 and vehicle 2 collided in the intersection of Walnut Street and Sixth Street. Vehicle 1 then traveled northwest off the roadway, striking a fire hydrant, then traveled over a curb and came to rest in the parking lot of 511 E. Walnut Street. After the collision, vehicle 2 spun 180 degrees and came to rest facing south in the westbound lane of Walnut Street.

This crash was caught on camera via Columbia Police Department external cameras, as well as Driver 1's Watch Guard vehicle camera. Watch Guard cameras use GPS for their speed calculation. Driver 1's speed via GPS on impact was 69 MPH. Using the external camera on the north side of the Columbia Police Department, I determined Driver 1 covered 131 feet in approximately 1.4 seconds. Using these number, I calculated Vehicle 1 had to be traveling at least 63 MPH at impact.

While investigating the crash, I observed Vehicle 2's vision was obstructed by the Columbia Police Department building and the Columbia Police Department Evidence Van, which was parked on the south side of Walnut St.

Driver Statement:

Dameron advised traveling west on Walnut towards the shots fired when he collided with the other vehicle. Dameron advised after the collision he must have blacked out.

Nelson advised he had just pulled out of the police department and was traveling north on Sixth Street. Nelson advised he thought he cleared the intersection but collided with vehicle 1.

10. REPORTING AND REVIEWING OFFICER INFORMATION

REPORTING OFFICER NAME SIMPSON, LORI	DSN / BADGE NO. 01939	BEAT / ZONE NA	TROOP / DISTRICT / PRECINCT NA
REVIEWING OFFICER NAME PERKINS, CURTIS	DSN / BADGE NO. 01413	REVIEWING OFFICER 2 NAME	DSN / BADGE NO.

11. NARRATIVE / STATEMENTS CONTINUATION (If additional room is necessary use Narrative / Statements Continuation / Supplement)

Passenger Statement:

Lafauve advised they had just left the police department and were getting ready to turn left, but as they proceeded through the intersection, the two vehicles collided.